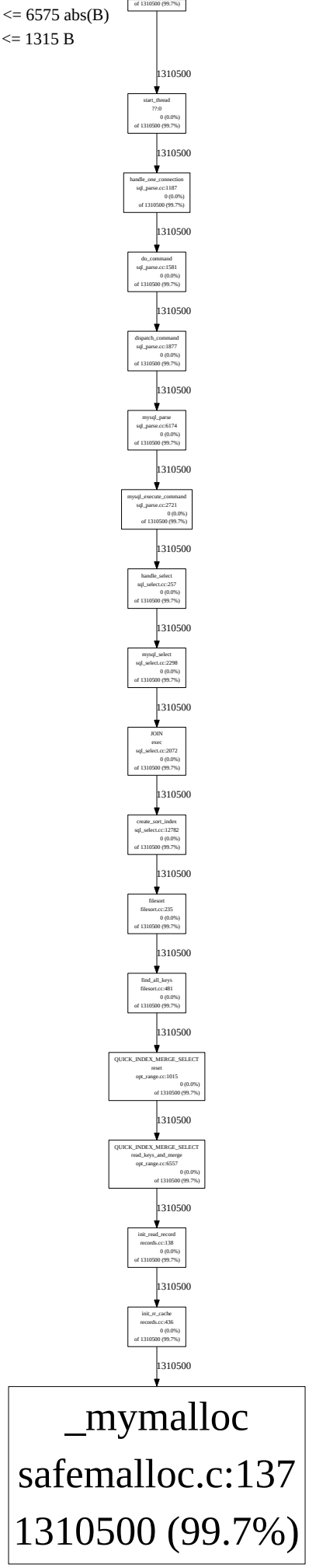Dropped nodes with <= 6575 abs(B)
Dropped edges with <= 1315 B